

**SOUTH ELEVATION**  
1/8" = 1'-0"

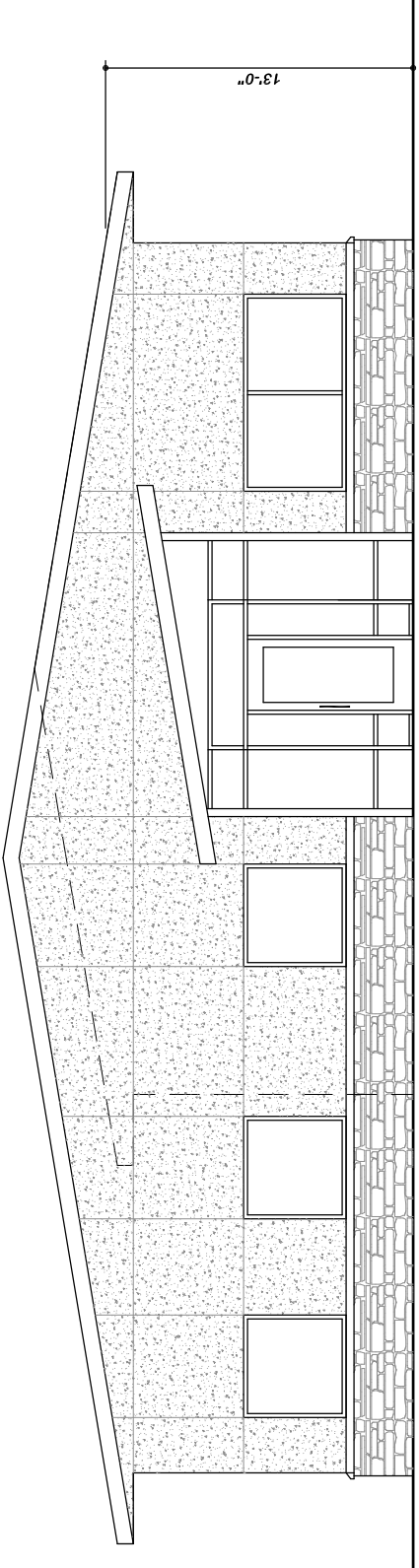

**EAST ELEVATION**  
1/8" = 1'-0"

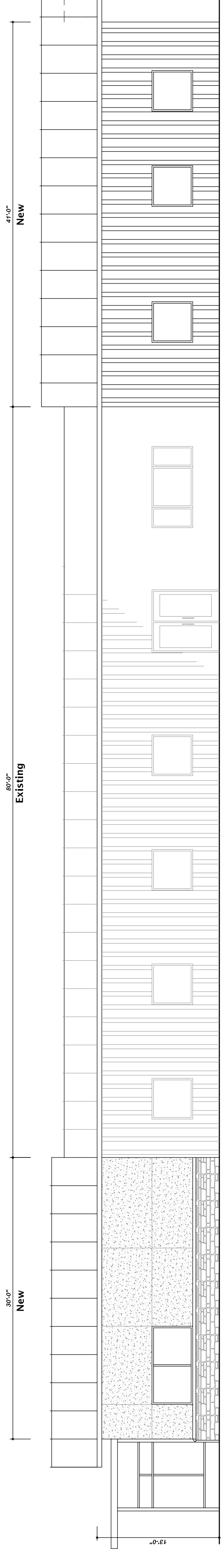

**NORTH ELEVATION**  
1/8" = 1'-0"

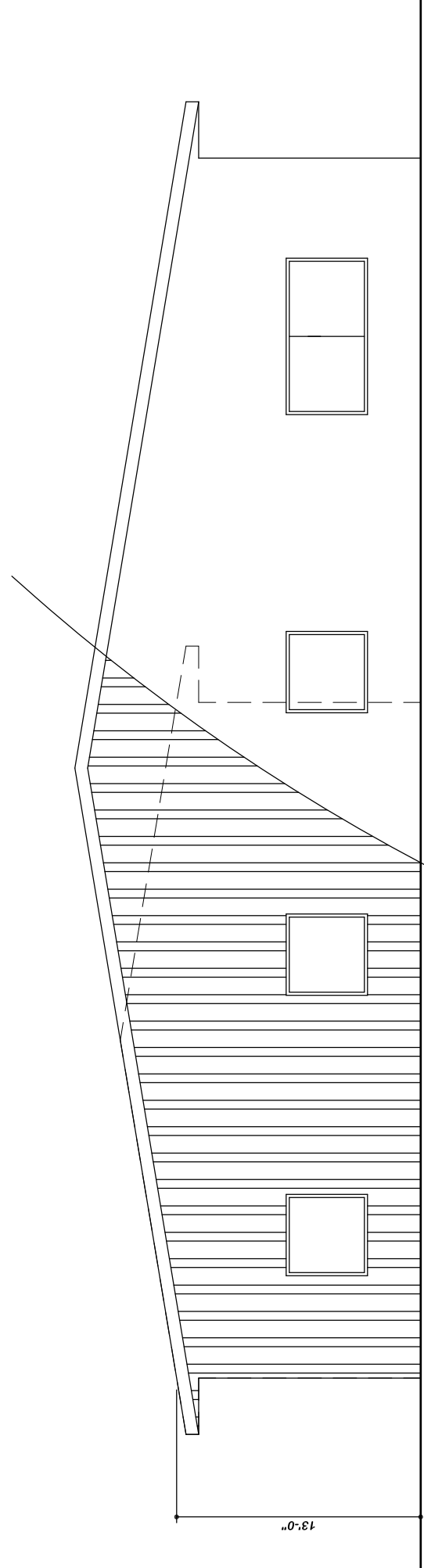

**WEST ELEVATION**  
1/8" = 1'-0"

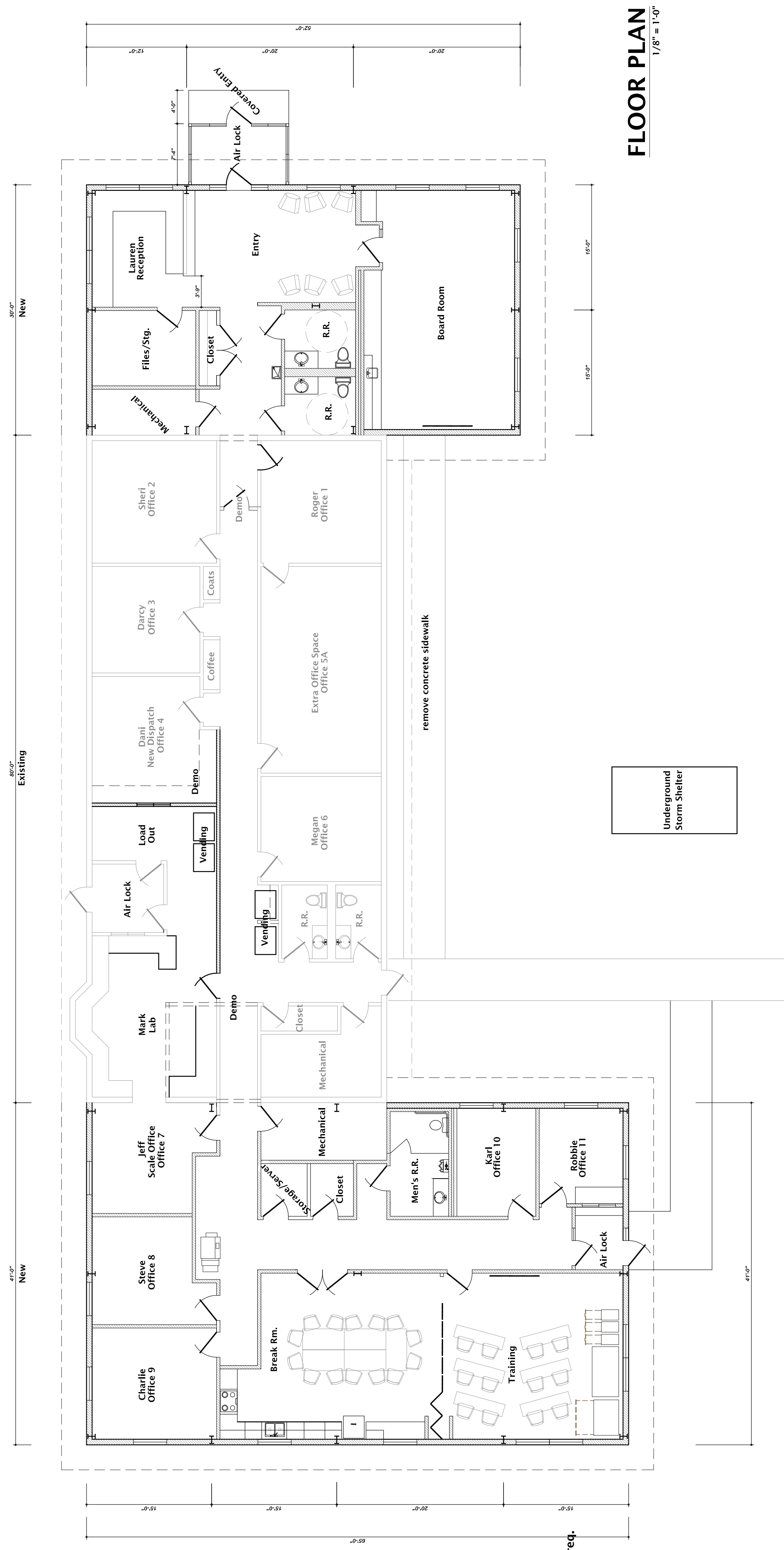

**FLOOR PLAN**  
1/8" = 1'-0"

- Notes:**
1. 5" Concrete Slab on 4" Rock base with 6x6-10/10 and 6mil vapor barrier
  2. 6" metal studs and exterior gyp.
  3. Interior metal studs with 5/8" rock and insulation (9' ceiling)
  4. 2x2 ceiling tile to match existing
  5. Wrap exposed columns w/ rock to keep as small as possible
  - 5a. Stud and soffit work at folding partition - TBD
  6. Exterior EIFS above stone cap and stone below
  7. Doors to be solid core oak with wood frames
  8. Windows to be alum. frame with insulated glass - fixed jamb and casing to be oak to match existing
  - 9a. 2 Sliding windows in airtlock and dispatch
  9. 6x6 Tile at east entry & hall (wood base) and restrooms w/ tile base & wall as req.
  10. 1x1 Mosaic tile at west restrooms with 6x6 wall tile/base as req'd
  11. Carpet tiles in Conference room w/ wood base
  12. Carpet tiles in reception and file/stg. with wood base
  13. Exposed concrete (sealed) in the mechanical rooms
  14. Epoxy floor in the west addition (typical) with Rubber base
  15. Cabinetry shown to match existing oak
  16. Cabinet tops to be laminate with oak edge
  17. Existing cond. units to be relocated due to addition
  18. New units to be placed in mechanical rooms
  19. Exhaust fans in break room and restrooms
  20. Plumbing fixtures to match existing
  21. Electrical per code and plan/facility requirements
  22. EAST AND WEST WORK COMPLETED FIRST FOLLOWED BY INTERIOR REMODEL

REVISIONS		Drawn by	Issue Date
1		BLH	
2			
3			
4			

Checked by: \_\_\_\_\_  
Date: 06 - 20 - 14  
Project No. 2630  
Sheet No. A-1

Office Expansion  
FOR  
**Golden Triangle Energy**  
15053 Highway 111  
Craig, MO

**AL J. MUELLER**  
DESIGN/BUILD/CONSTRUCTION

WWW.ALJMUELLER.COM  
P.O. BOX 6565  
ST. JOSEPH, MO. 64503  
PHONE: (816) 233-6055