

CONSTRUCTION PLANS FOR ALTEC DESIGN ASSURANCE CITY OF ST. JOSEPH BUCHANAN COUNTY, MISSOURI



MISSOURI ONE-CALL SYSTEM, INC.

UTILITY WARNING

THE UTILITIES SHOWN HAVE BEEN LOCATED FROM FIELD SURVEY INFORMATION AND/OR RECORDS OBTAINED. THE SURVEYOR MAKES NO GUARANTEE THAT THE UTILITIES SHOWN COMPRISE ALL SUCH UTILITIES IN THE AREA, EITHER IN SERVICE OR ABANDONED. THE SURVEYOR FURTHER DOES NOT WARRANT THAT THE UTILITIES SHOWN ARE IN THE EXACT LOCATION INDICATED.

INDEX TO SHEETS

- C1.0 TITLE SHEET
- C1.1 GENERAL NOTES
- C2.0 EXISTING CONDITIONS, DEMOLITION AND REMOVALS PLAN
- C2.1 SITE AND DIMENSION PLAN
- C2.2 GRADING PLAN
- C2.3 EROSION CONTROL PLAN
- C2.4-C2.5 SPOT ELEVATION PLAN
- C2.6 UTILITY PLAN
- C2.7 STORM SEWER PLAN
- C3.0-C3.2 DETAILS

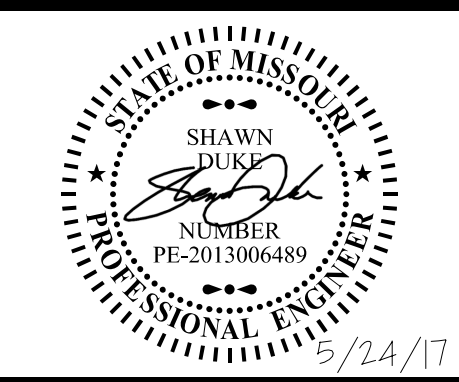

ALTEC DESIGN ASSURANCE
TITLE SHEET

SAINT JOSEPH, MISSOURI

SNYDER & ASSOCIATES
ENGINEERS & PLANNERS, INC. www.snyder-associates.com

802 FRANCIS STREET
ST. JOSEPH, MO 64501 MARYVILLE, MO 64468
816-364-5222 660-582-8888



Project No: 1161183
Sheet C1.0

MARK	REVISION	DATE	BY
Engineer: SD	Checked By: AM	Scale: 1"=	
Technician: DB	Date: 05/24	Field Bk:	Pg:
Snyder & Associates Engineers & Planners, Inc. Missouri State Certificate of Authority #200608544			Sheet C1.0