

5/10/2017 8:34:15 AM  
 Y:\open\gate.tbl  
 Y:\print\_drivers\ibloc\_Gray\1161183\1161183.dgn  
 Snyder 1100  
 5/10/2017 8:34:15 AM  
 LDB K:\2016 Projects\1161183 - Altec Design Assurance\Drawings\1161183\_C2\_1\_SitePlan.dgn

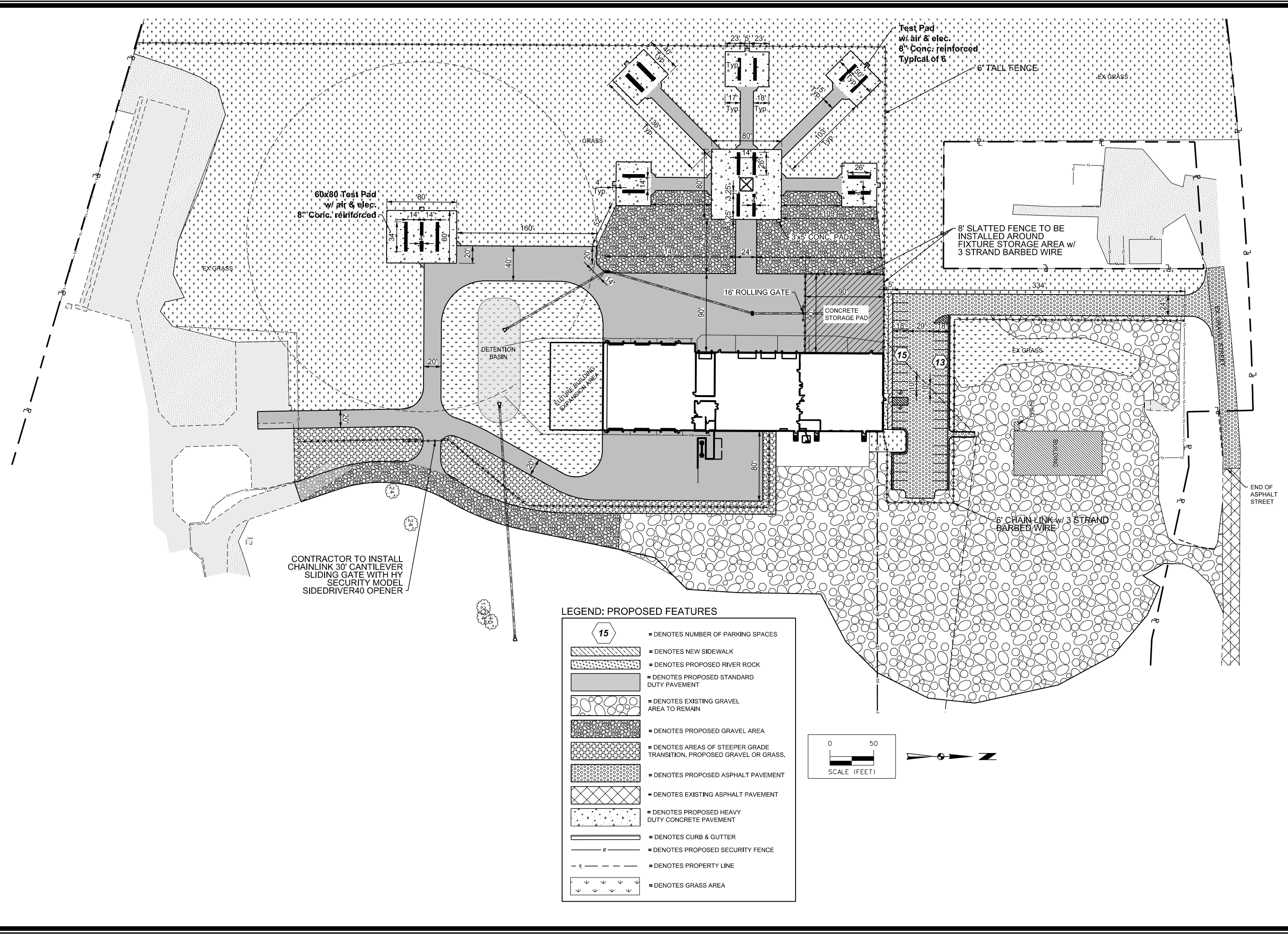

CONTRACTOR TO INSTALL CHAINLINK 30' CANTILEVER SLIDING GATE WITH HY SECURITY MODEL SIDEDRIVER40 OPENER

**LEGEND: PROPOSED FEATURES**

	= DENOTES NUMBER OF PARKING SPACES
	= DENOTES NEW SIDEWALK
	= DENOTES PROPOSED RIVER ROCK
	= DENOTES PROPOSED STANDARD DUTY PAVEMENT
	= DENOTES EXISTING GRAVEL AREA TO REMAIN
	= DENOTES PROPOSED GRAVEL AREA
	= DENOTES AREAS OF STEEPER GRADE TRANSITION. PROPOSED GRAVEL OR GRASS.
	= DENOTES PROPOSED ASPHALT PAVEMENT
	= DENOTES EXISTING ASPHALT PAVEMENT
	= DENOTES PROPOSED HEAVY DUTY CONCRETE PAVEMENT
	= DENOTES CURB & GUTTER
	= DENOTES PROPOSED SECURITY FENCE
	= DENOTES PROPERTY LINE
	= DENOTES GRASS AREA

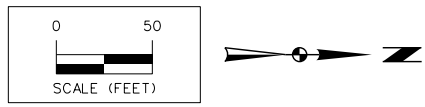

MARK	REVISION	DATE	BY
2	REVISIONS AS PER A.M	05/08/17	SD
1	REVISIONS AS PER A.M	04/10/17	SD

Engineer: SD  
Checked By: AM  
Date: 01/17  
Field By: Pjt  
Scale: 1" = 50'

**ALTEC DESIGN ASSURANCE**

**SITE & DIMENSION PLAN**

**SAINT JOSEPH, MISSOURI**

**SNYDER & ASSOCIATES**  
ENGINEERS & PLANNERS, INC.

212 N. BUCHANAN  
MARYVILLE, MO 64468  
802 FRANCIS STREET  
ST. JOSEPH, MO 64501  
660-582-8888  
816-364-5222  
www.snyder-associates.com

Project No: 1161183  
Sheet C2.1